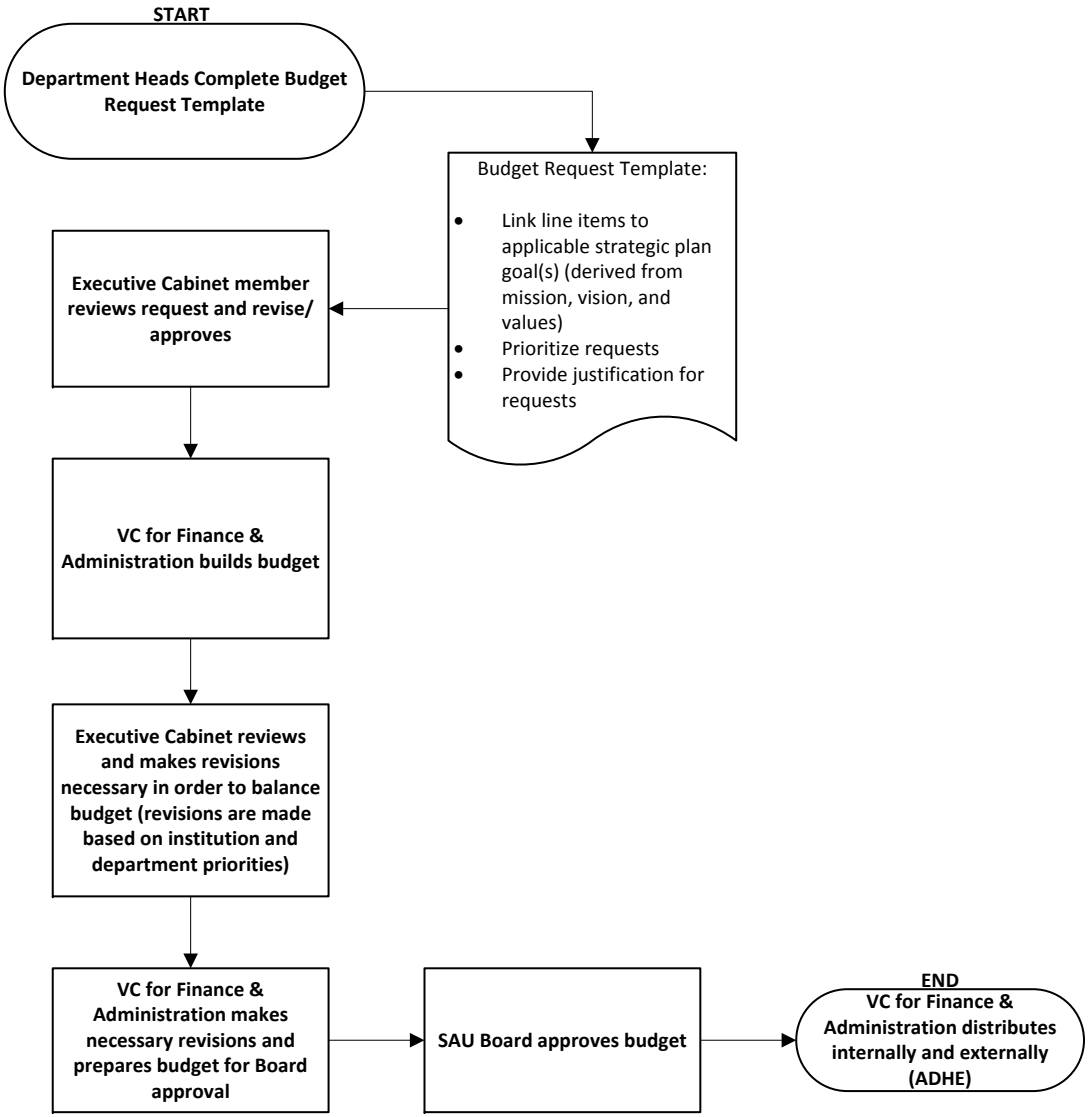SOUTHERN ARKANSAS UNIVERSITY TECH BUDGET PROCESS